

Asia-Pacific Regional Framework for NATECH (Natural Hazards Triggering Technological Disasters) Risk Management



2020



APSTAAG NATECH Working Group

Dr. Ana Maria Cruz

Ms. Antonia Loyzaga

Dr. Devendra Narain Singh

Dr. Emily Chang

Dr. Fatma Iestari

Dr. Kampanart Silva

Dr. Rajib Shaw

Dr. Takako Izumi

Asia Pacific Regional Framework for NATECH

Ranit Chatterjee, PhD

Kyoto University, RIKA India

E: ranit@rikaindia.com, T: @ranitchatterj17

e-Asia Pacific Science and Technology Conference for
Disaster Risk Reduction

15 October 2020

Case study approach

10 Countries

19 Case studies

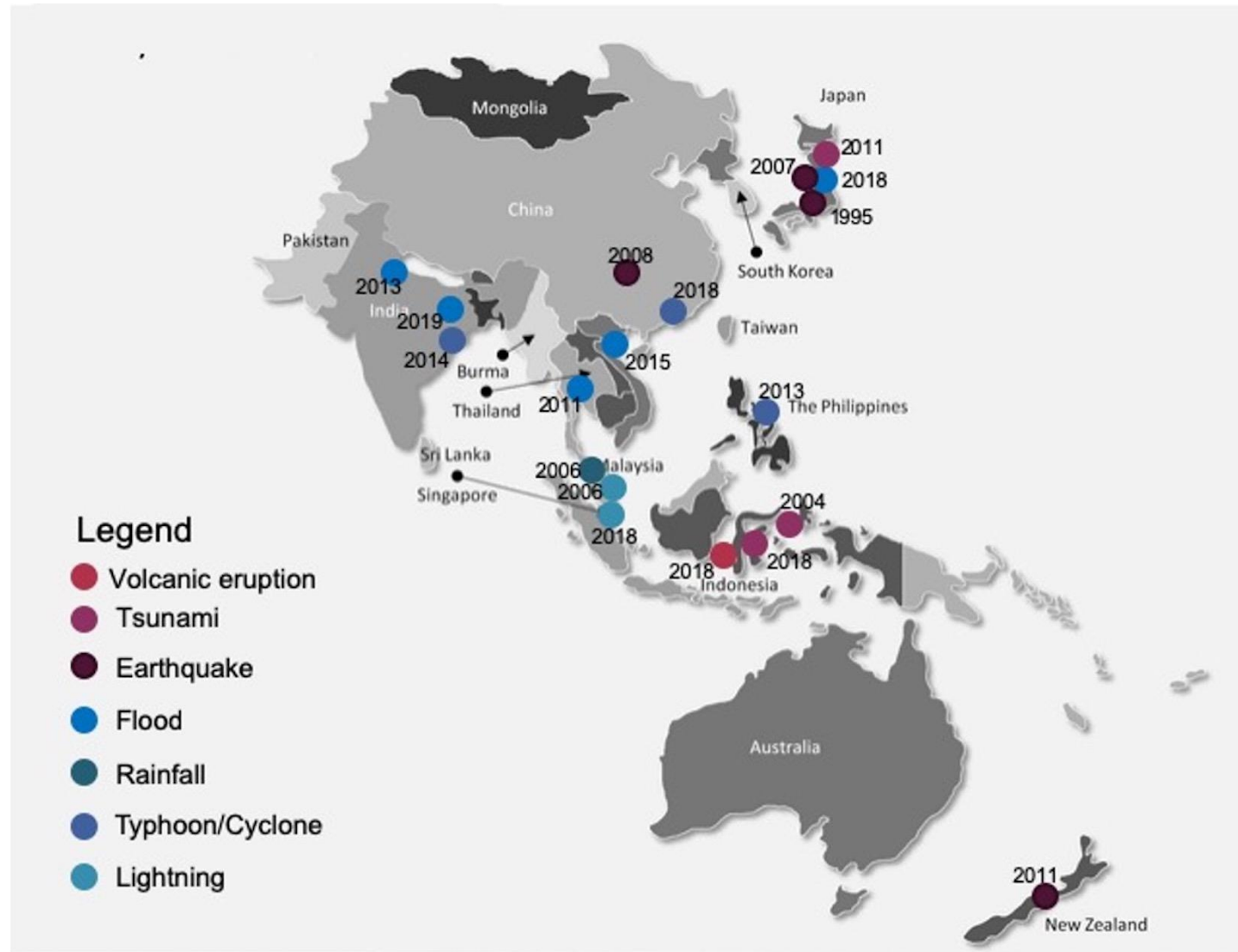

Increasing interest in NATECH

- Not a new term
- Academic interest is increasing, specially in the aftermath of a NATECH event

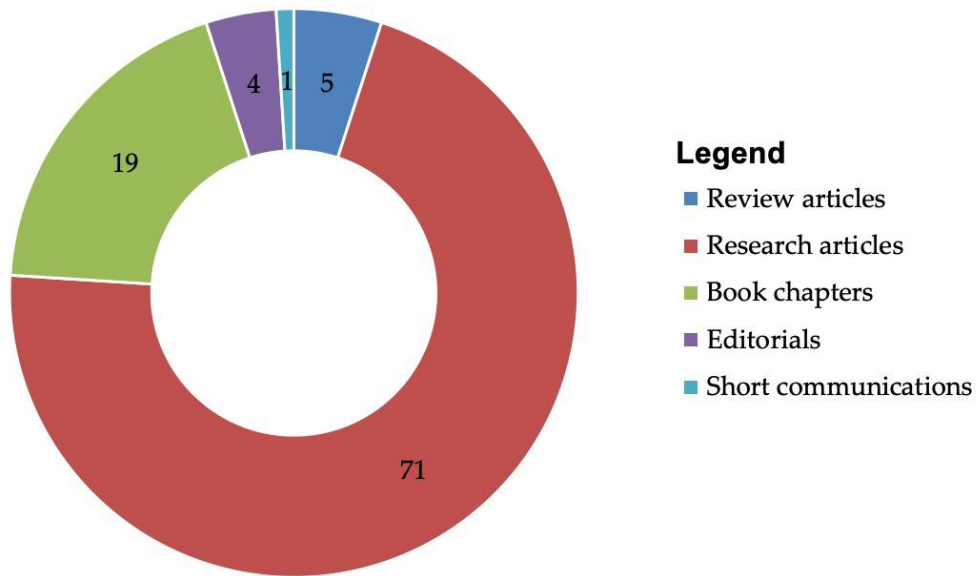
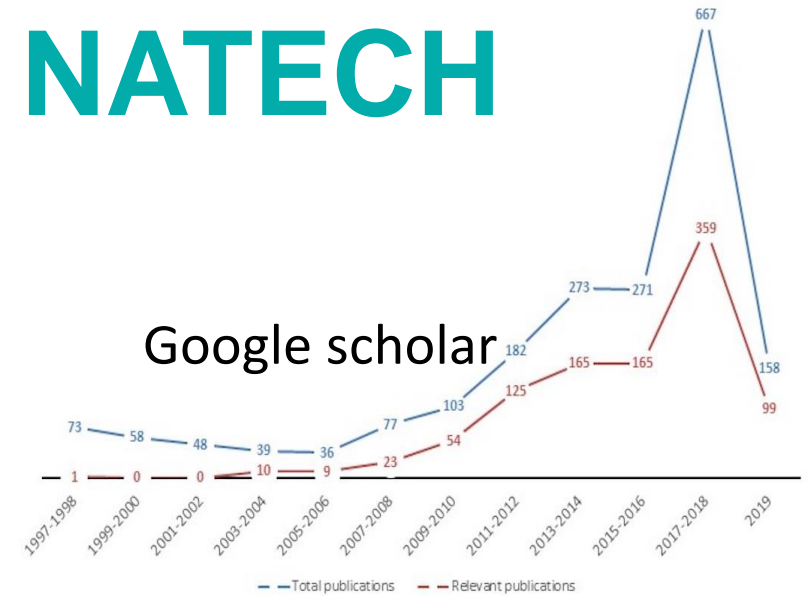

Category of publications

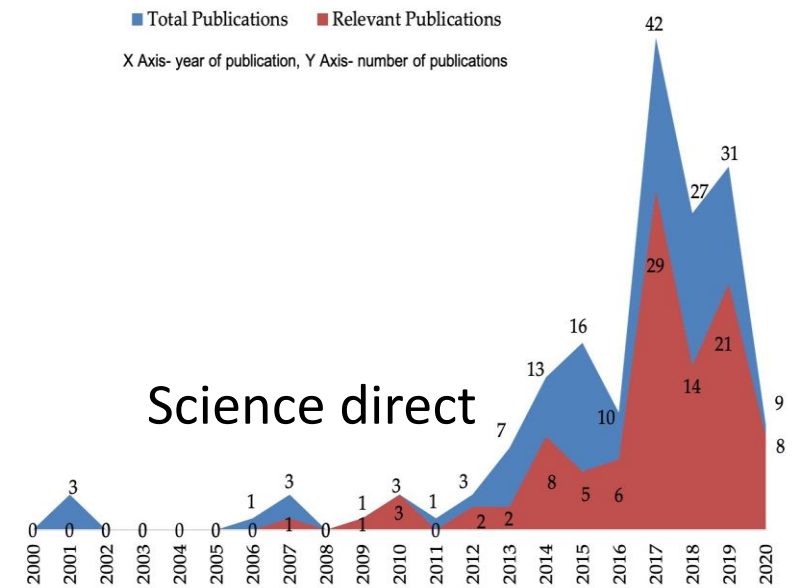

Typologies of NATECH and case scenario

Typologies based on triggering hazard

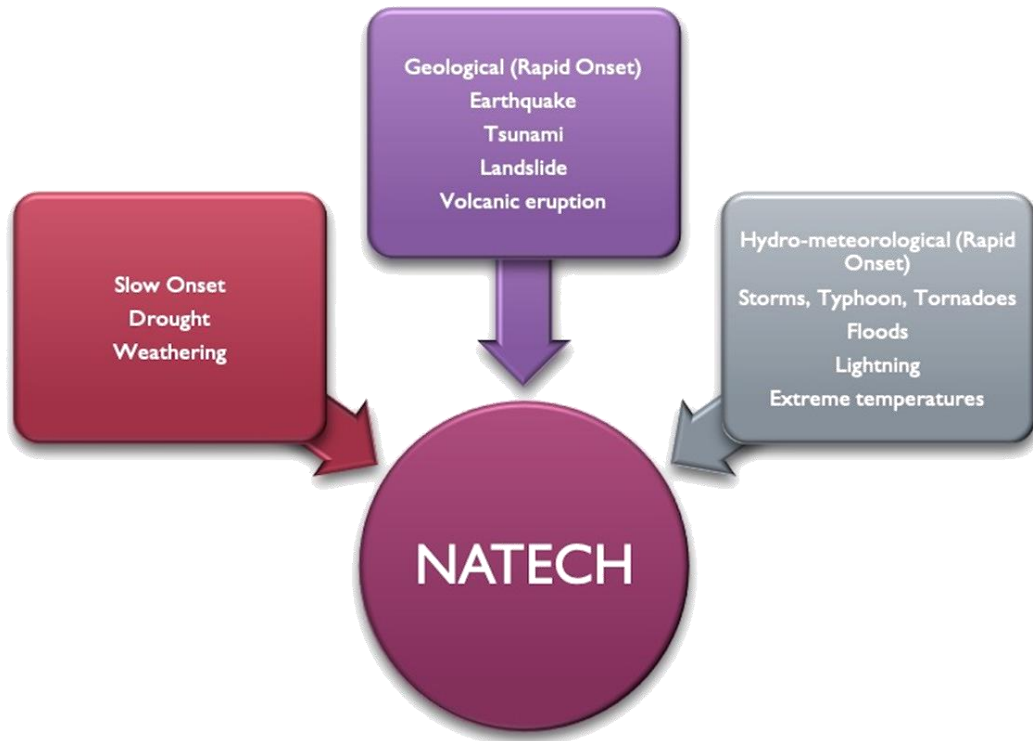

Case 1- A+B
Case 2- A+B+C
Case 3- A+B lead to C

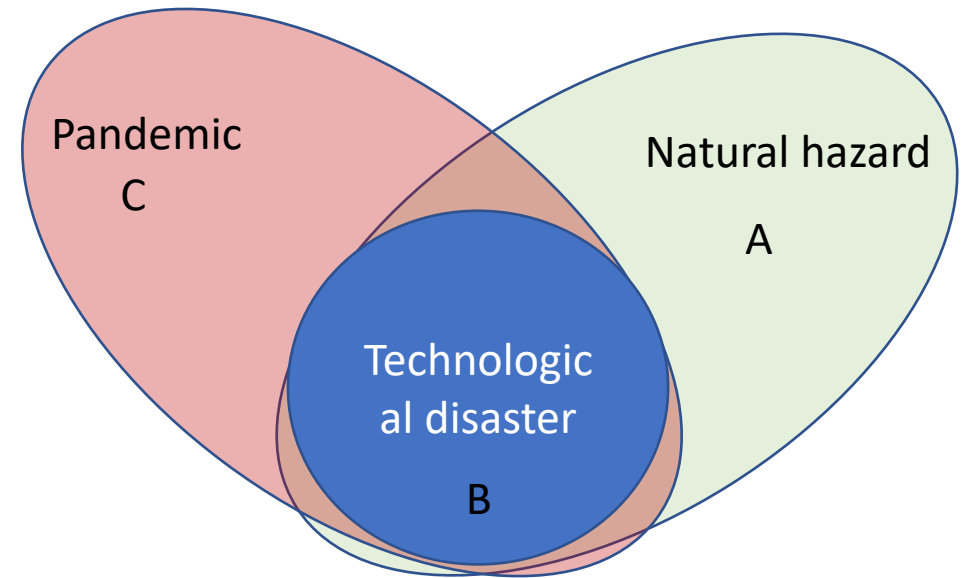

Case scenario considering pandemic

NATECH risk to infrastructure

- Chemical factories
- Hospitals , laboratory, pharmacies
- Transportation (flight, waterways, rail, road)
- Food processing units
- Pesticide storage
- Tailing dams
- Waste dumps
- Metallurgy, petroleum& petro-chemical industry, oil and gas pipelines
- Warehouses
- Acid mine drainage sites

10 principles of NATECH risk management

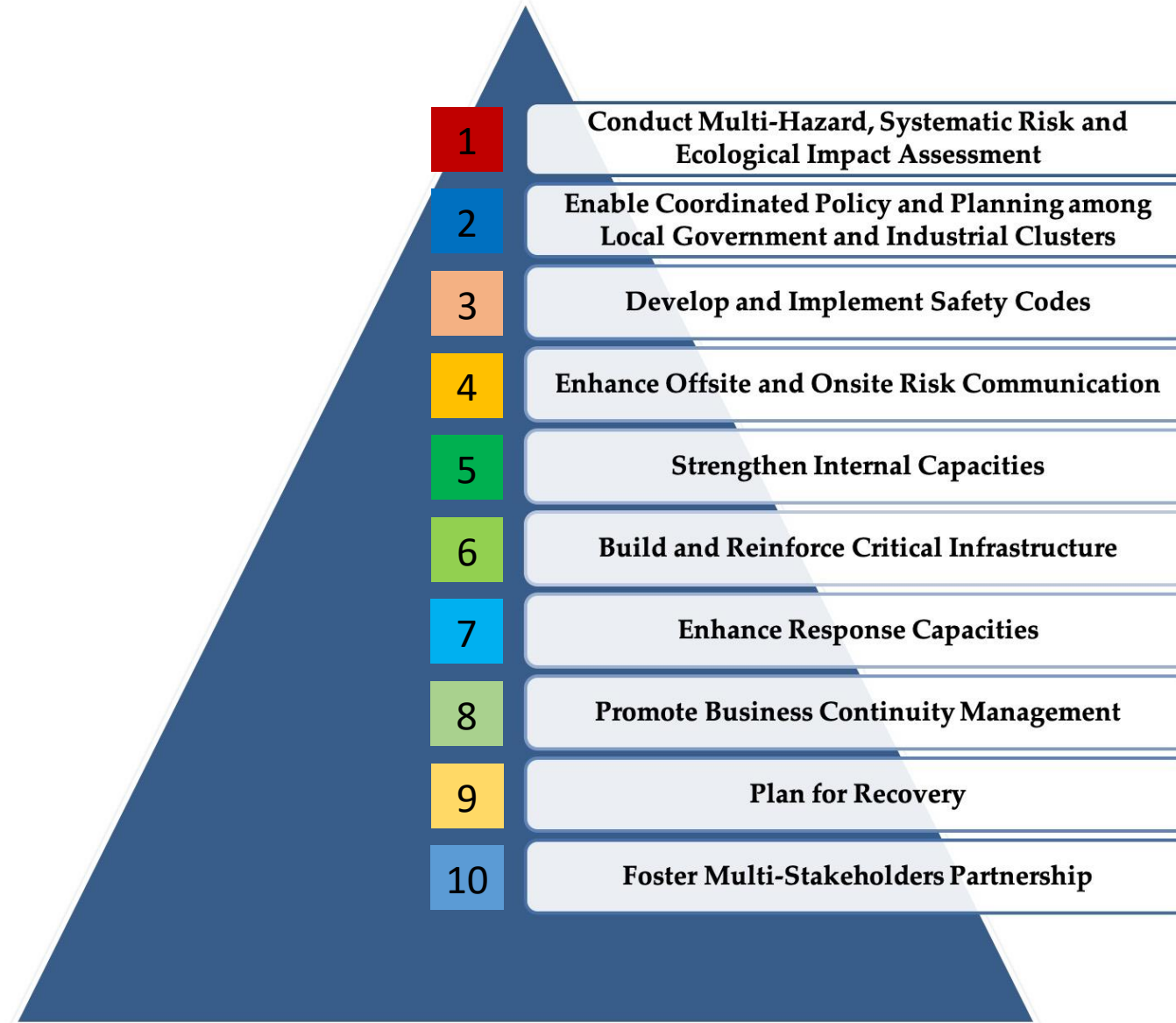

Regional framework for NATECH risk management

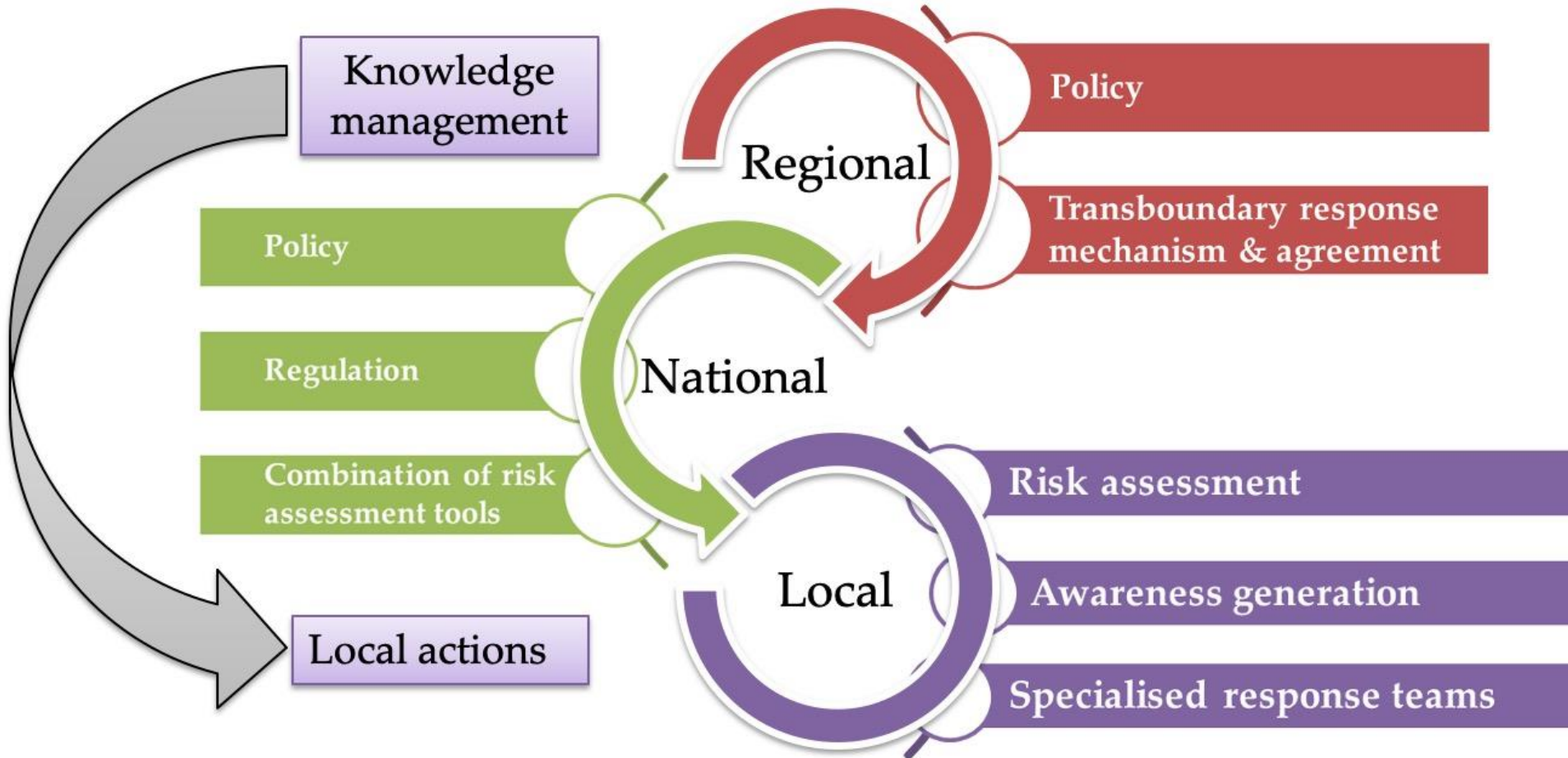

Thanks for the
attention!

